

Amenities :

- Attractive Entrance Gate with security Cabin.
- Seperate Electric Transformer for Society.
- Wide, Neat and Clean roads.
- Decorative Street Lights.
- Provision for Boring water.
- Decorative Compound wall surrounding the Society.
- Volleyball Court.
- Gazebo.
- Fountains.
- Stage with Amphi Theatre seating.
- Club House with Indoor Games
(Chess, Dart, Table Tennis, Carrom, Ludo).
- Fully Equipped Children Play area.
- Landscaped Gardens.
- Jogging Track.
- Cricket Pitch
- Senior citizen garden
- Pond
- Fruit Orchard
- Storm water disposal

Note:

The Organizers reserve the right to change the plans and specifications as may be required.
Vat, Service tax as and when applicable and other taxes, will be borne by purchaser.

MR-CA0116006 7/2018

Shiv Shakti *estate*

residential plots



Architect
Sanjay Panjwani
Surat

Structural Engineer
B.V. Ramsharma
Surat

Landscape Consultant
Beyond Green
Ahmedabad

Utilities Consultant
Vraj Sanitation
Vadodara

Electrical Consultant
Shreeji Consultant
Surat

Legal Advisor
Mrs. Meeta Agrawal
Surat



KEY DESTINATIONS

GAJERA CIRCLE	20 K.M.	DELAD PATIYA	7 K.M.
ATHWA GATE	20 K.M.	AMROLI	18 K.M.
JAHANGIRPURA	10 K.M.	SINGANPORE	15 K.M.
SURAT RAILWAY STATION	25 K.M.		

Organisior

M/s. Shiv Shakti Estate

206, SNS Square, Above SBI,
Near S.D. Jain School, Vesu, Surat.

Shiv Shakti estate



Senior Citizen Garden



Gazebo & Garden



Entrance & Garden



Club House



Children Play Area

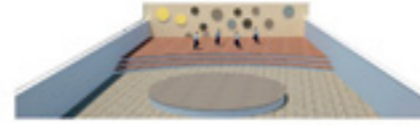

Stage Area with open theatre



Volley Ball Court

TO OLPAD STATE HIGHWAY TO SAVAN



JOGGING TRACK

